

ELECTRICAL LEGEND			
⊕	110 DUPLEX OUTLET	⊙	CEILING LIGHT
⊕	HALF-SWITCHED OUTLET	⊙	PULL-CHAIN
⊕	WEATHER-PROOF OUTLET	⊙	WALL LIGHT
⊕	CEILING OUTLET	⊙	RECESSED LIGHT
⊕	FLOOR OUTLET	⊙	RECESSED EYEBALL
⊕	220 OUTLET	⊙	EXHAUST FAN W/ LIGHT
⊕	SPECIAL PURPOSE OUTLET	⊙	EXHAUST FAN
⊕	SWITCH	⊙	FLUORESCENT STRIPS UNDER CABINET
⊕	3-WAY SWITCH	⊙	FLUORESCENT CEILING LIGHT
⊕	4-WAY SWITCH	⊙	SINGLE FLOOD
⊕	DIMMER SWITCH	⊙	DBL. FLOOD
⊕	WIRE/BRACE FOR CEILING FAN	⊙	SMOKE DETECTOR
⊕	WIRE/BRACE FOR CEILING FAN W/ LIGHT	⊙	CHIME
⊕	PHONE OUTLET	⊙	THERMOSTAT
⊕	CABLE TV OUTLET	⊙	GARAGE DOOR OPENER
⊕	ELECTRICAL PANEL BOX		
⊕	A/C DISCONNECT		

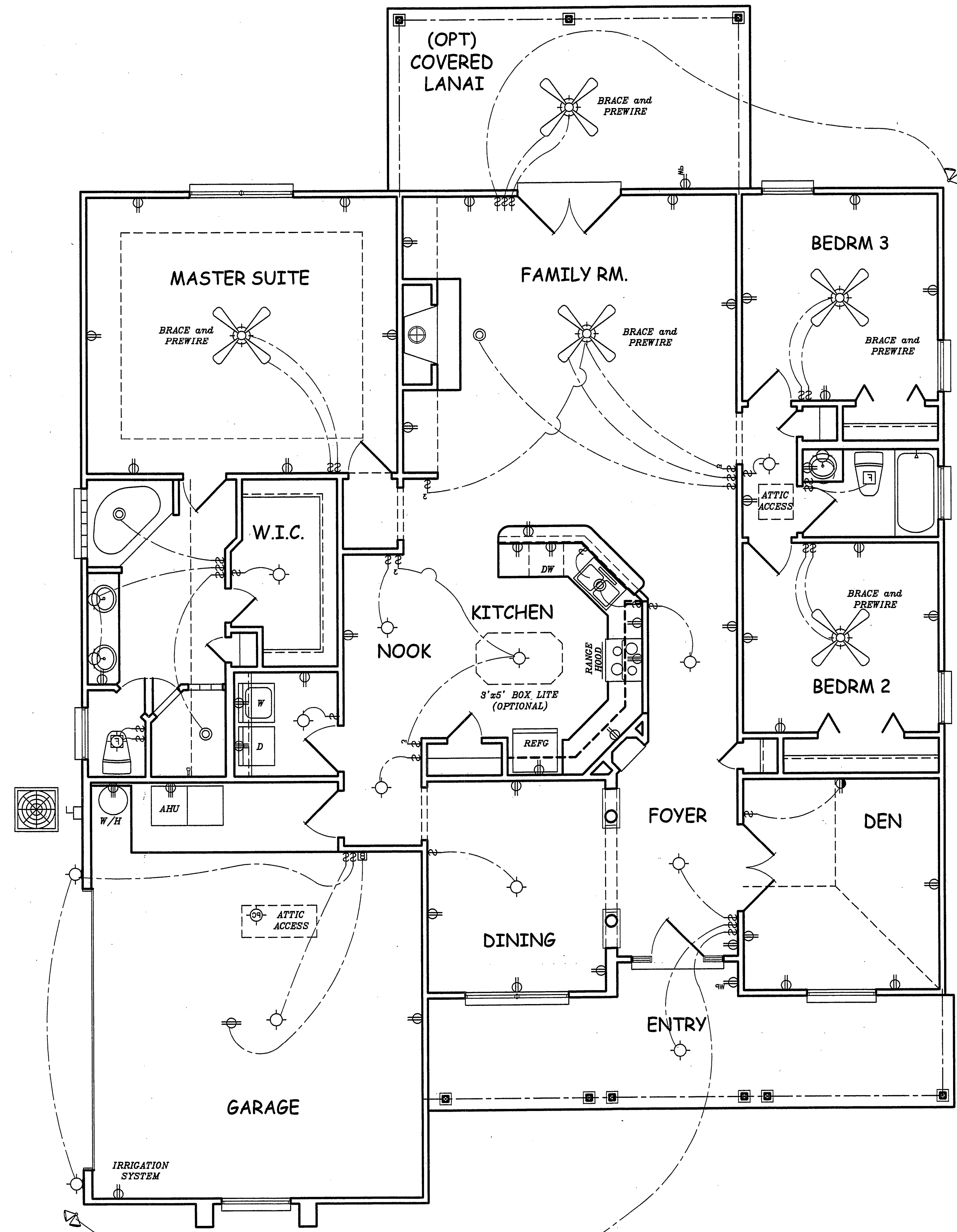

ELECTRICAL

PLAN ACCEPTANCE SIGN-OFF
 THESE PLANS HAVE BEEN REVIEWED AND APPROVED BY THE BUYER. ANY CHANGES TO THESE PLANS MUST BE MADE IN WRITING AND SIGNED BY THE BUYER. ANY CHANGES TO THESE PLANS MUST BE IN WRITTEN FORM AND SIGNED BY THE BUYER.
 BUYER: _____ DATE: _____

PLAN
 SOMERSET "D"
 ELECTRICAL

A CUSTOM HOME FOR:
SPEC
 TO BE BUILT AT:
LOT 64, BLOCK 1
REMINGTON FOREST, UNIT 1

DRAWN	CHECKED
SCALE	xxx
1/4"=1'-0" (U.N.O.)	
DATE:	01/20/01
CHANGES	M/D/Y
REV. DATE	xx/xx/xx
REV. DATE	
JOB NO.	
SHEET	4
OF 5 SHEET	